

All Things Bright and Beautiful

Sw: Flute 8', 2'

Gt: Princ. 8', 4', 2', Mixture

Ped: Princ. 16', 8, 4, Mixture

Old English Tune, Arr. by Harold Stuart

Allegro

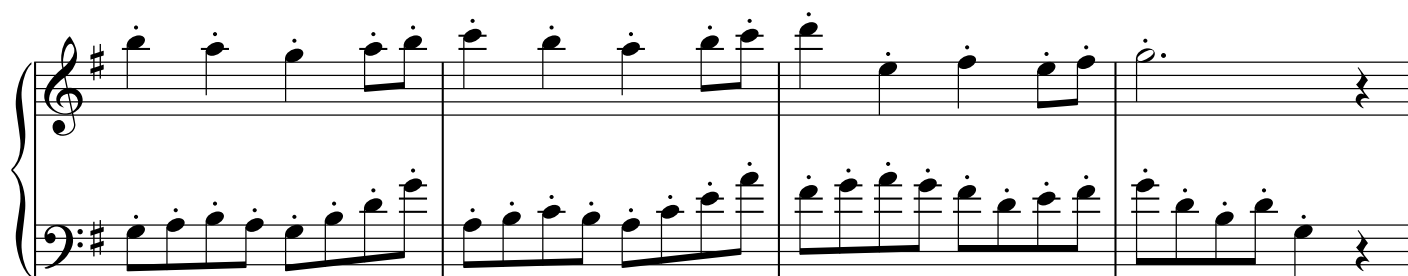

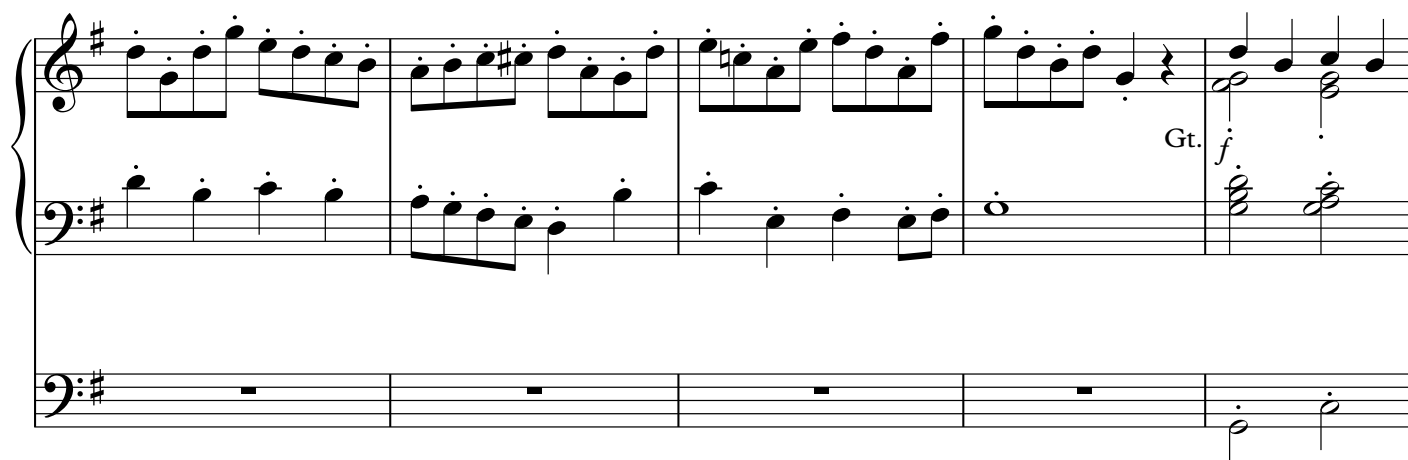

Sw. *legato*

Gt.

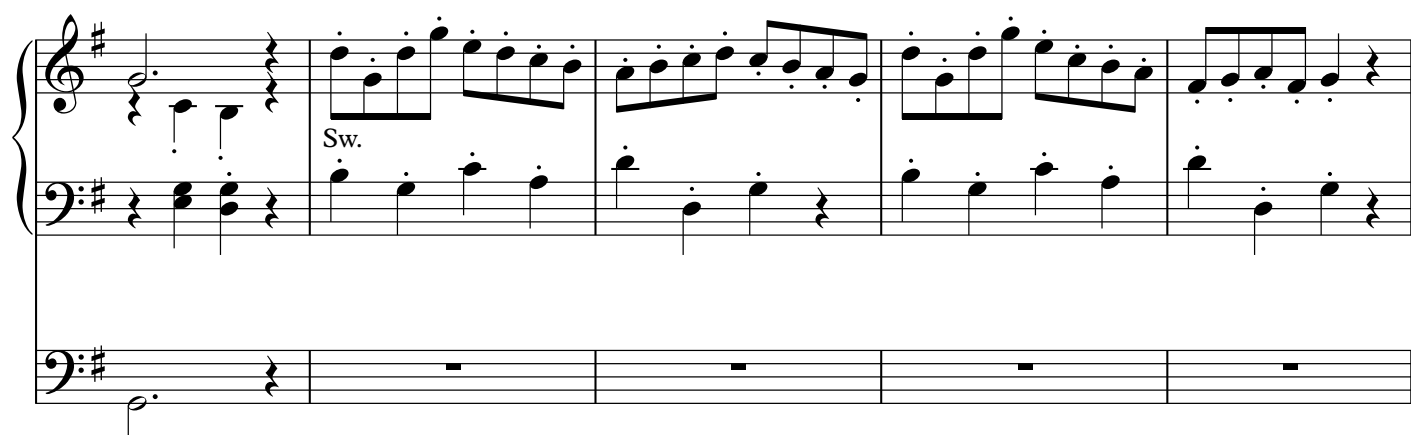

Sw.

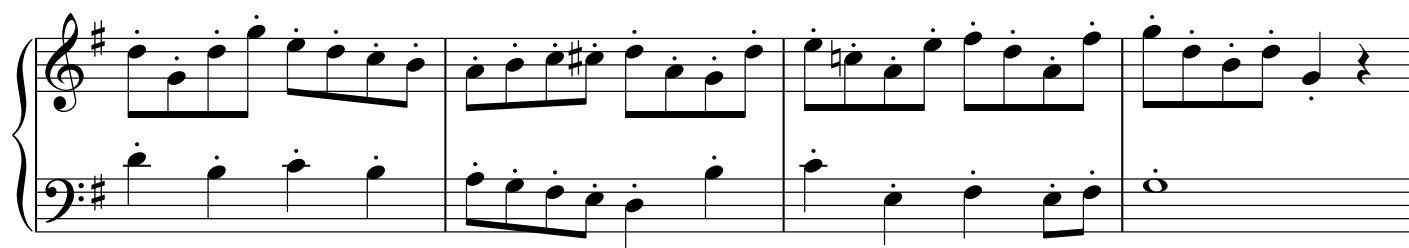
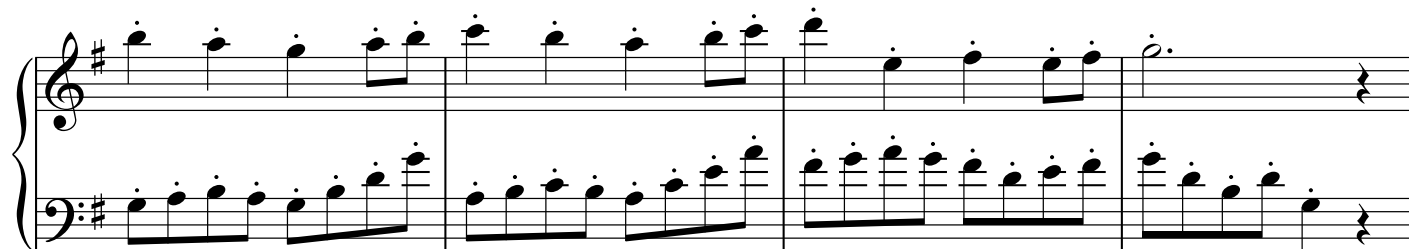
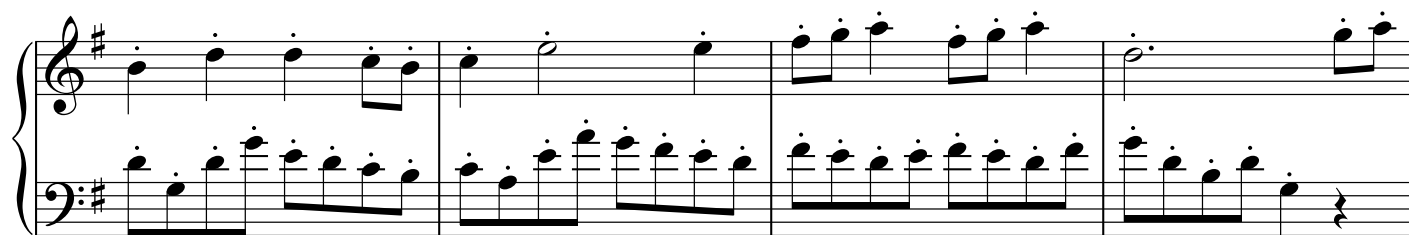
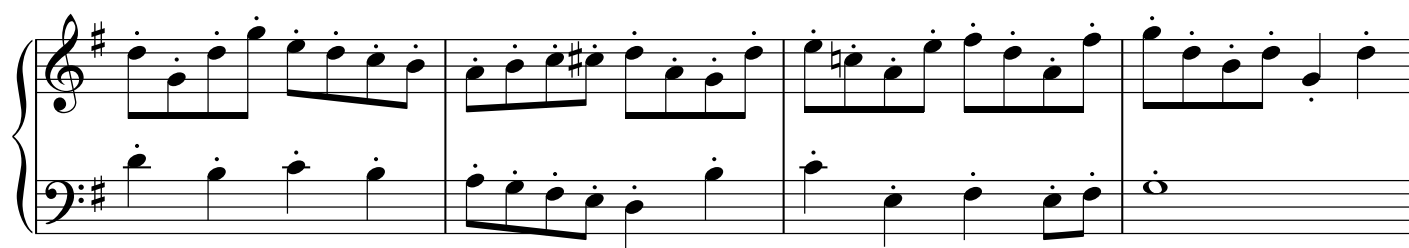
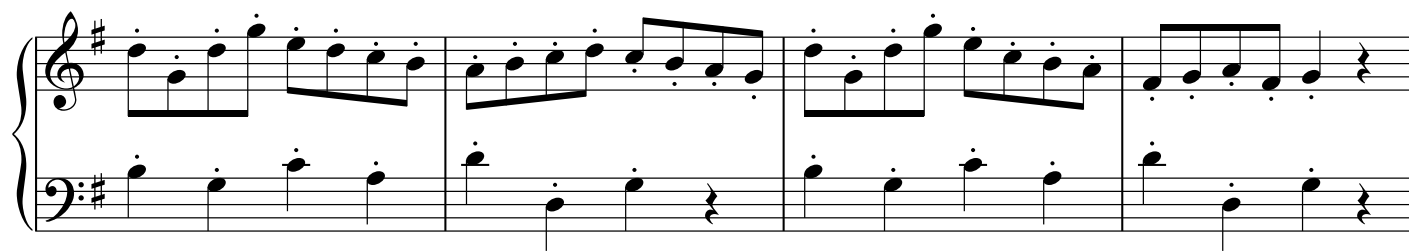

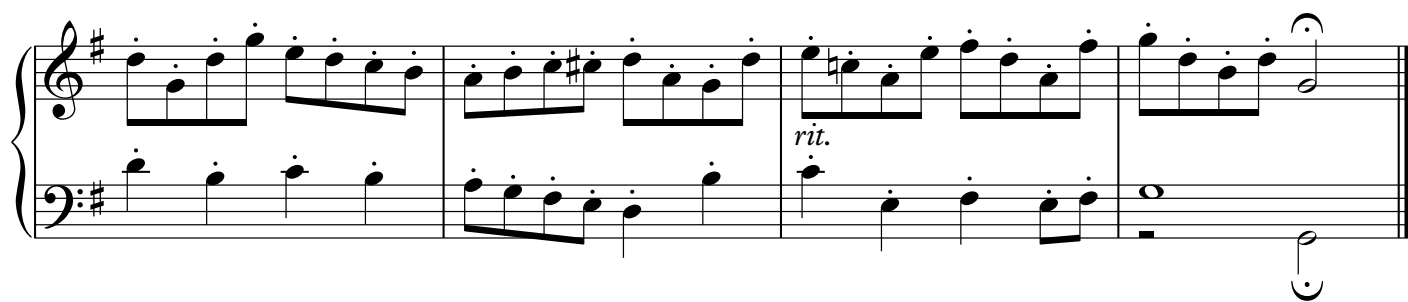

San Jose, California
December 2014
Soli Deo Gloria